

Proposed Project at Mouza-Bardhaman, J.L. No-30, R.S. Plot No-5519, 5518/5772, R.S. Khatian No-2572,2521, L.R. Plot No-4461 & 4442, L.R. Khatian No-21024,21025,18980 & 20674, Ward No-20, Mahalla-Pirbaharam, Holding No-1, under Burdwan Municipality, P.S.-Bardhaman, District-Purba Bardhaman

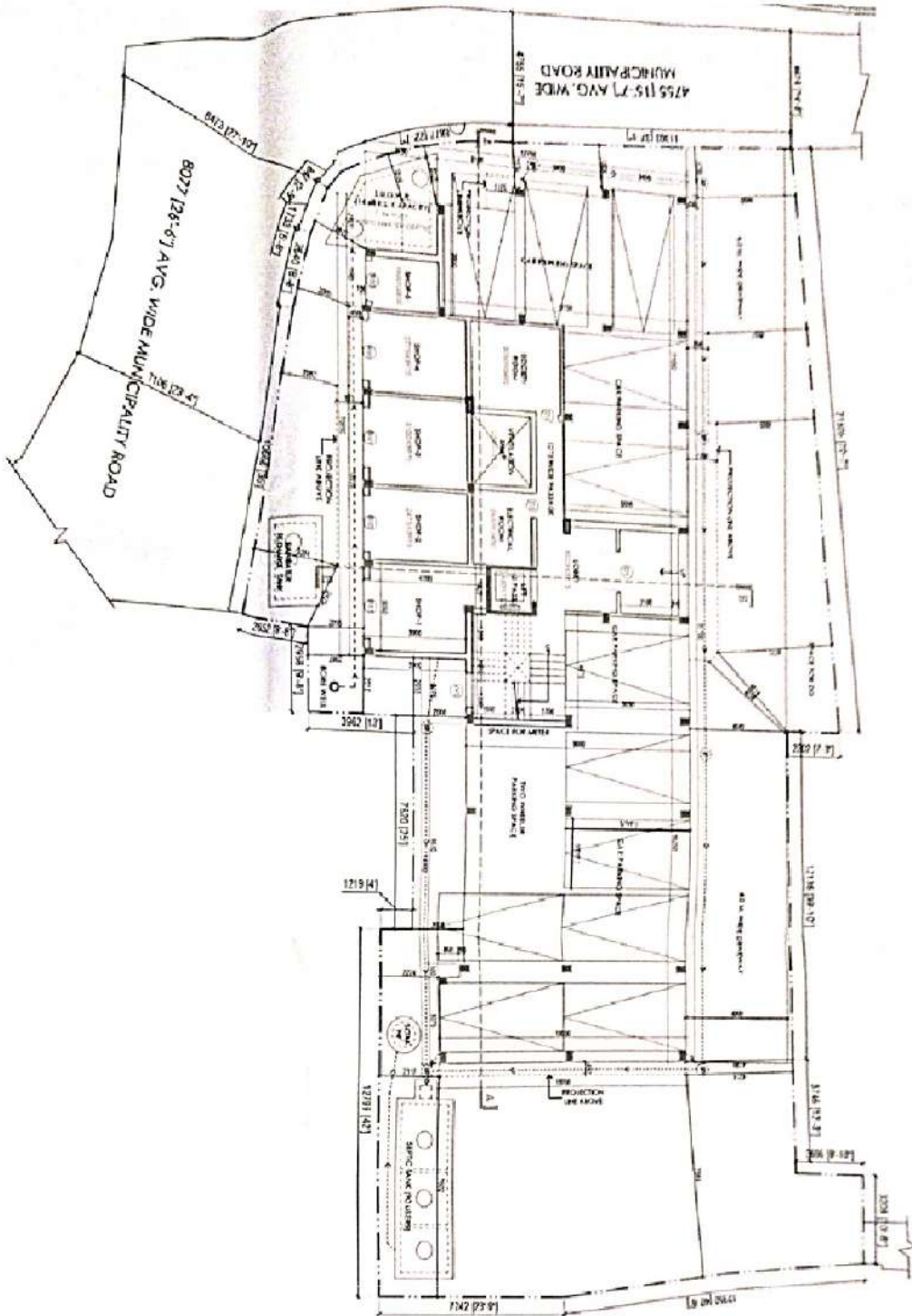

LATITUDE : 22.822089
LONGITUDE : 87.391983

DISHARI GROUP OF COMPANIES

Arad Rahman

PARTNER

SIGNATURE OF OWNER